



Map 1

Soils within the Subject Area

DRAFT

Draft Supplemental Environmental Impact Statement
5/___/2013

Legend

-  AreaOfAction
-  Soil Map Unit Boundary
-  Soil Map Unit Symbol

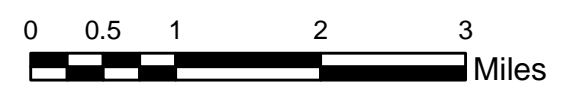
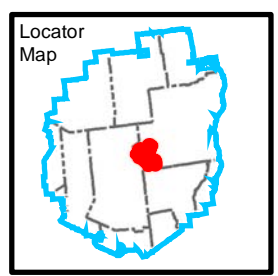
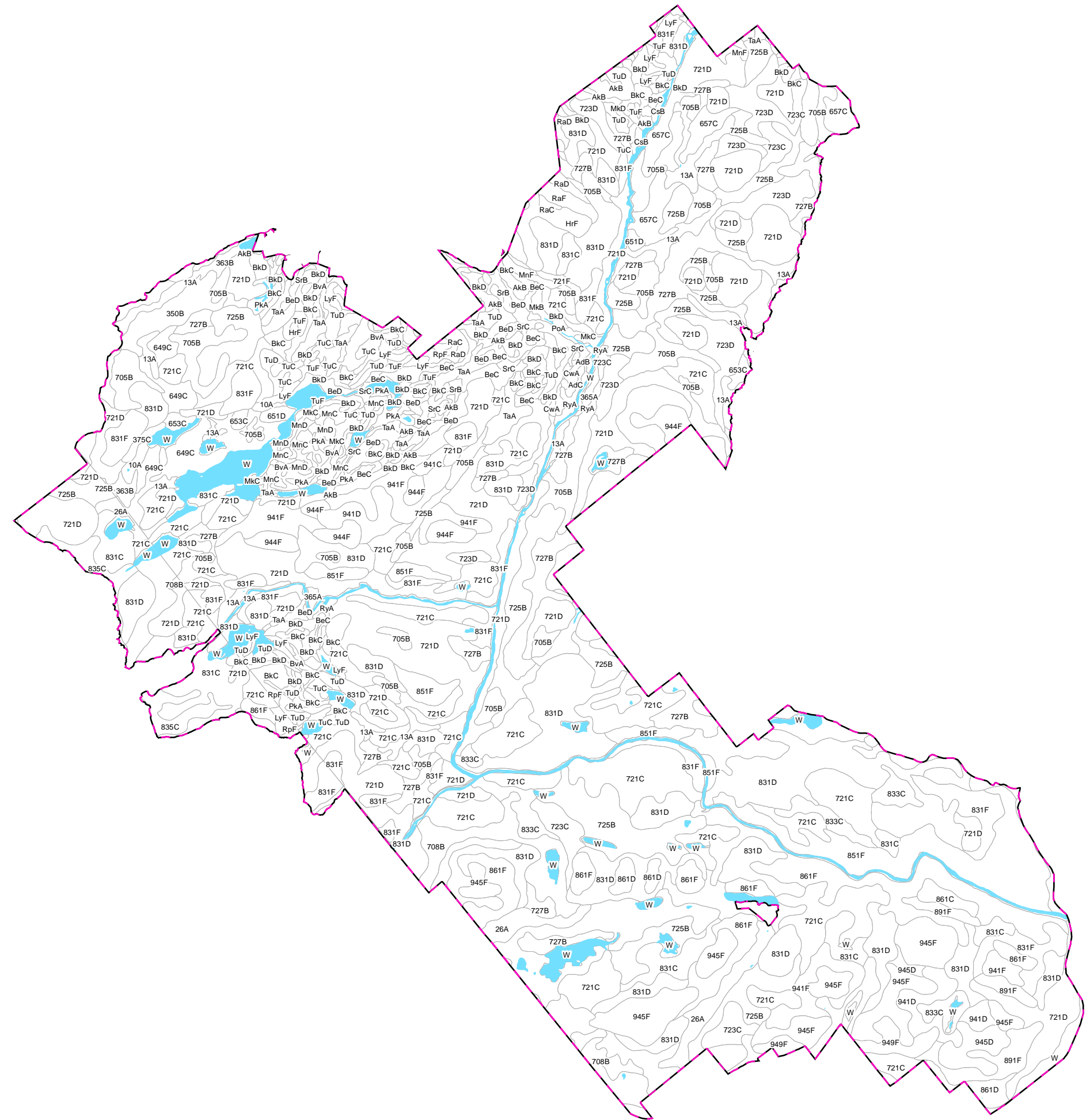

Map 2

Topography, Wetlands
and Designated Rivers
within the Subject Area

DRAFT

Draft Supplemental
Environmental Impact Statement
5/ /2013

Legend

-  Area Of Action
-  100 foot contour
-  500 foot contour
-  Wetland Area
-  Linear Wetland
-  Wild River
-  Scenic River
-  Recreational River

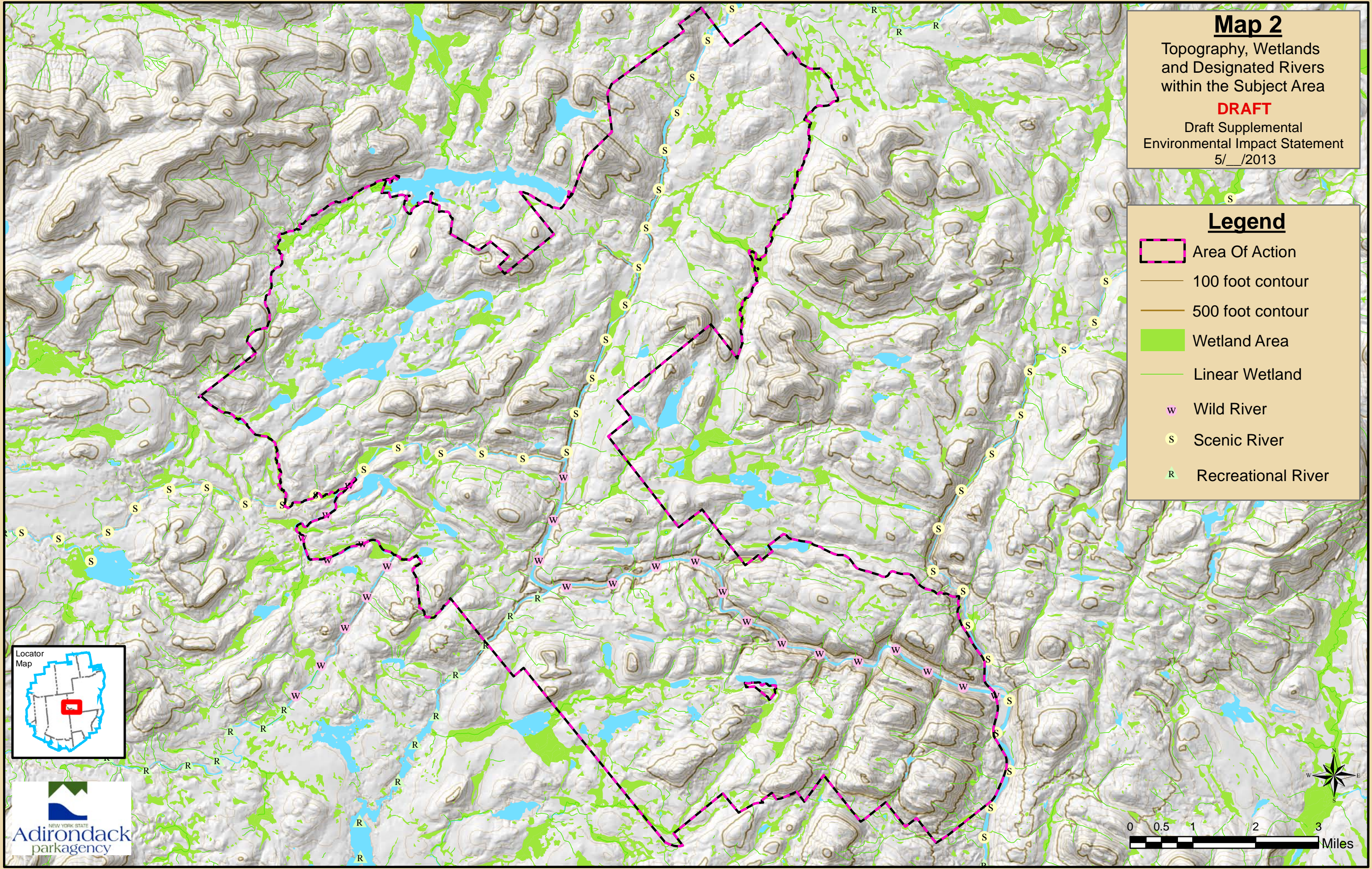

Map 3

Existing Infrastructure
and Reserved Rights
DRAFT
Draft Supplemental
Environmental Impact Statement
5/___/2013

Legend

- Area of Action
- Forest Road
- Bridge
- Camp
- Gate
- Gravel Pit
- Existing Right-of-Way

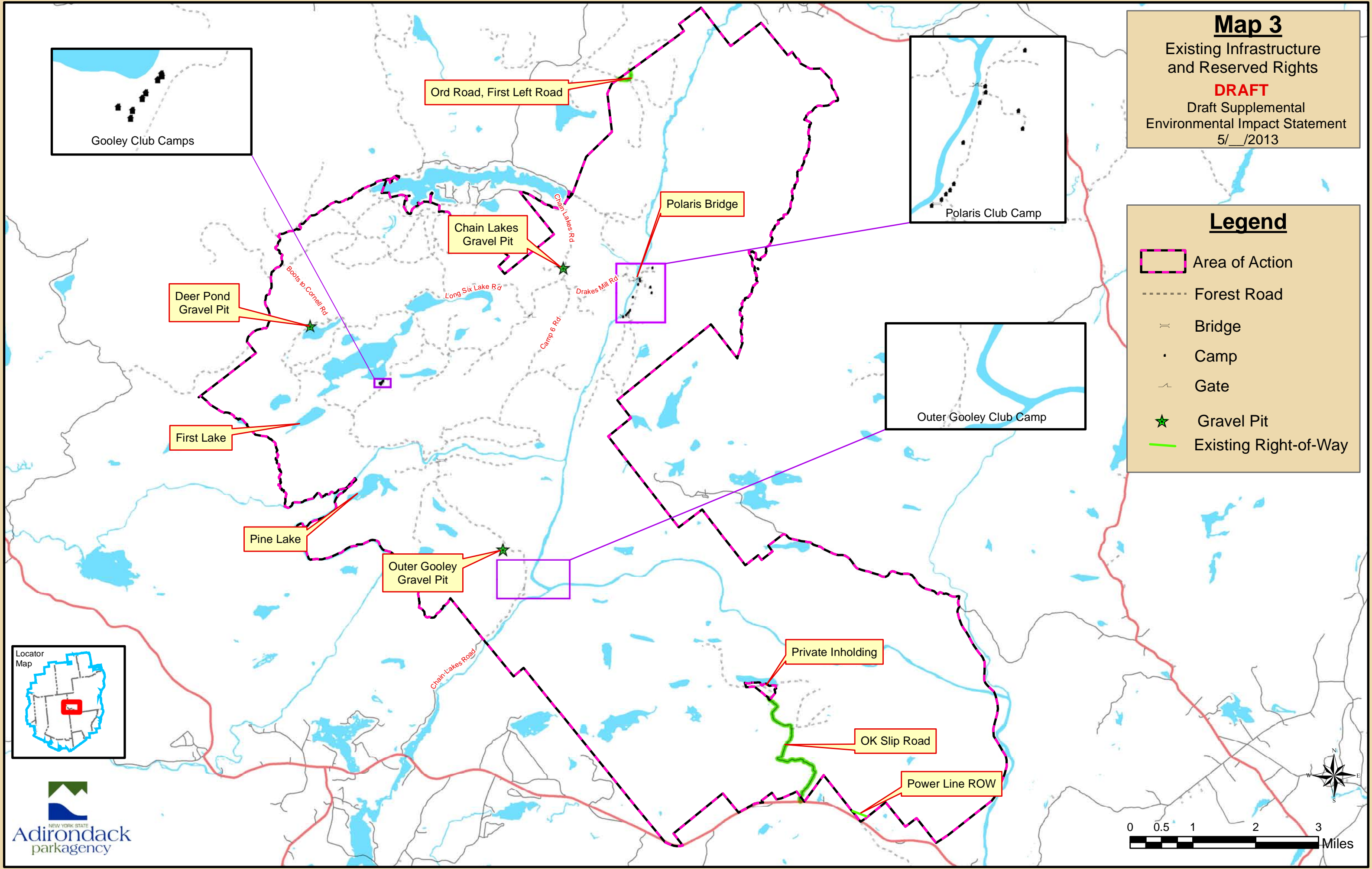
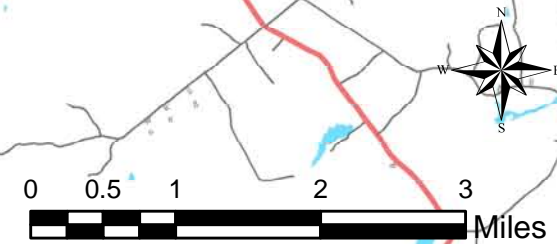
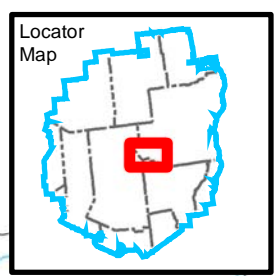
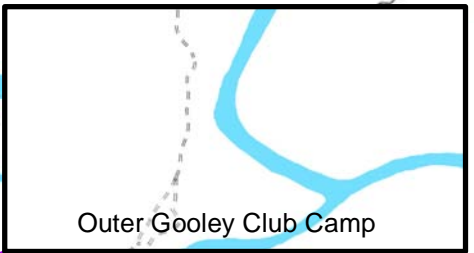
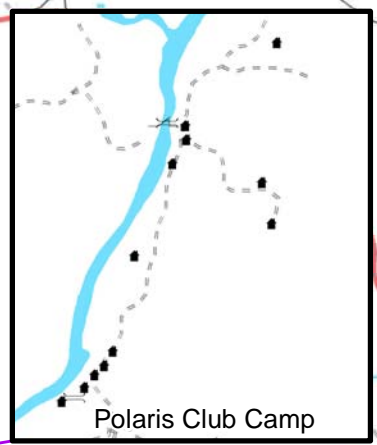
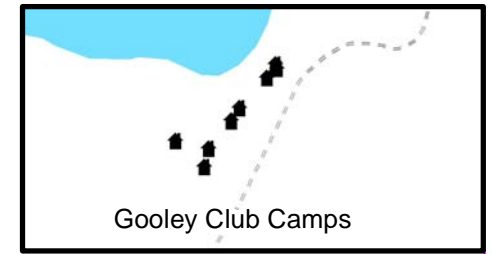

Map 4 Existing Classifications

DRAFT

Legend

New Acquisitions

- Chain Lakes Tract
- Indian River Tract
- OK Slip Falls Tract
- OSC Tract

- Hamlets
- Other Private Land
- Conservation Easement
- Existing Road/Trail

State Land Classifications

- Wilderness
- Primitive
- Wild Forest
- Pending Classification

1 inch = 1 mile

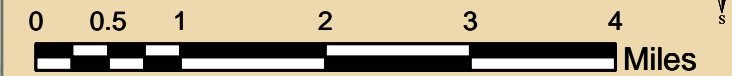

Draft Supplemental Environmental Impact Statement
5/__/2013

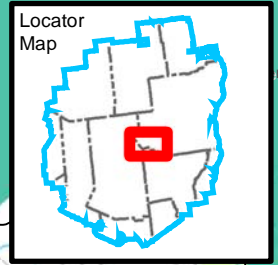
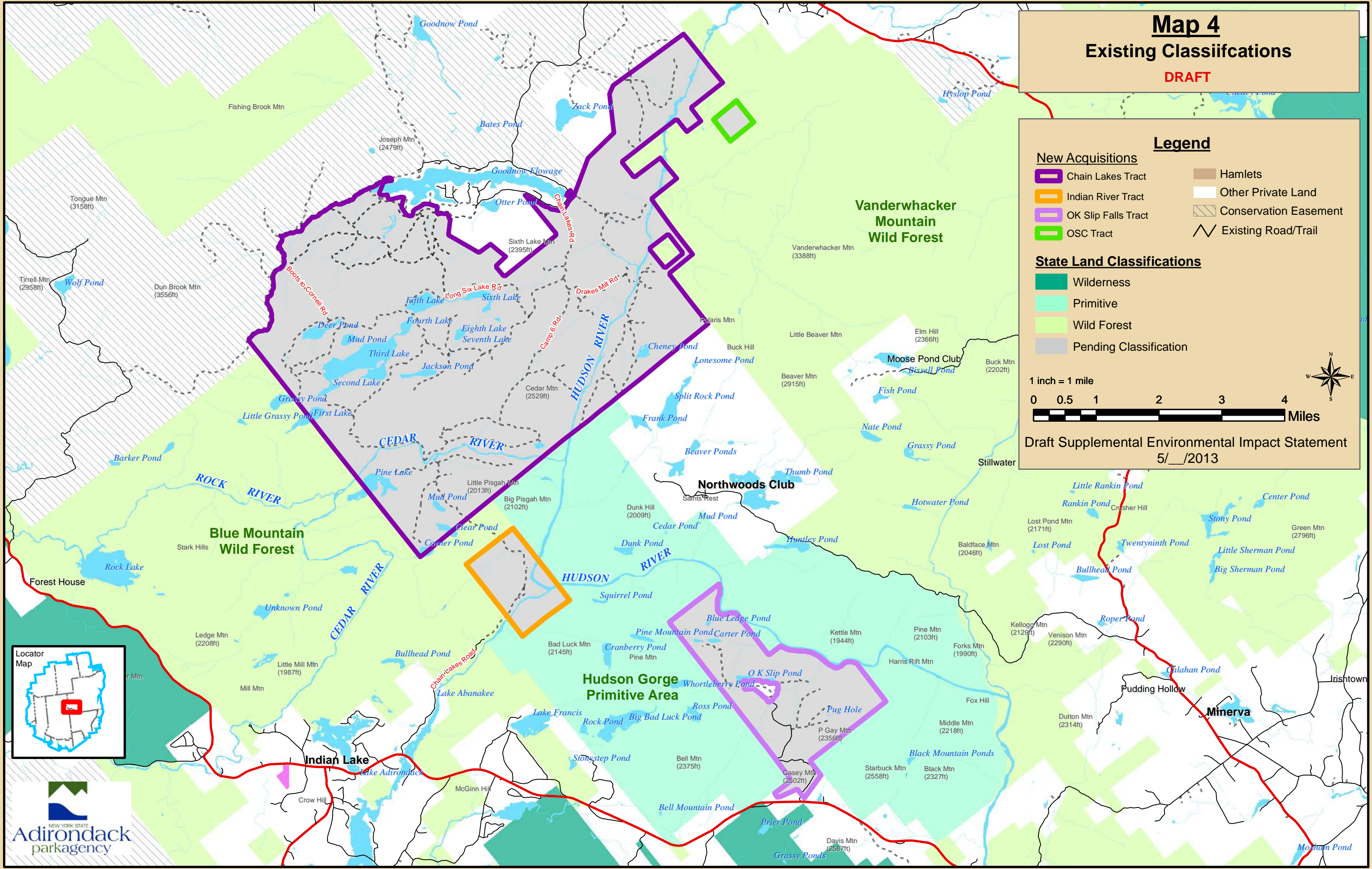

Map 5

Alternative 1A

New State Land Primarily Wilderness

DRAFT

Legend

New Acquisitions

- Chain Lakes Tract
- Indian River Tract
- OK Slip Falls Tract
- OSC Tract

Hamlets

- Other Private Land
- Conservation Easement

State Land Classifications

(including a sample list of conforming recreational uses)

Wilderness

- Hiking, Snowshoeing, X-C & Back-Country Skiing
- Canoeing, Kayaking, Rowing, Rafting
- Lean-to & Tent Camping
- Mountaineering, Rock & Ice Climbing
- Fishing, Hunting, Trapping
- Horse & Horse-and-Wagon Riding
- Snowmobiling (within 500' of a highway/Wilderness Area boundary)

Primitive

- Hiking, Snowshoeing, X-C & Back-Country Skiing
- Canoeing, Kayaking, Rowing, Rafting
- Lean-to & Tent Camping
- Mountaineering, Rock & Ice Climbing
- Fishing, Hunting, Trapping
- Horse & Horse-and-Wagon Riding
- Mountain Biking (on public & DEC administrative roads)
- Snowmobiling (within 500' of a highway/Primitive Area boundary)

Canoe

- Hiking, Snowshoeing, X-C & Back-Country Skiing
- Canoeing, Kayaking, Rowing, Rafting
- Lean-to & Tent Camping
- Mountaineering, Rock & Ice Climbing
- Fishing, Hunting, Trapping
- Horse & Horse-and-Wagon Riding
- Mountain Biking (on public & DEC administrative roads)
- Snowmobiling (within 500' of a highway/Canoe Area boundary)

Wild Forest

- Hiking, Snowshoeing, X-C & Back-Country Skiing
- Canoeing, Kayaking, Rowing, Rafting
- Lean-to & Tent Camping
- Mountaineering, Rock & Ice Climbing
- Fishing, Hunting, Trapping
- Horse & Horse-and-Wagon Riding
- Mountain Biking
- Snowmobiling
- Motor-Boating and Float-Plane Use
- Other Motor-Vehicle Use (on public roads)

Pending Classification

1 inch = 1 mile

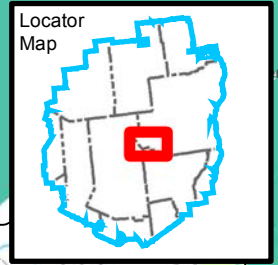
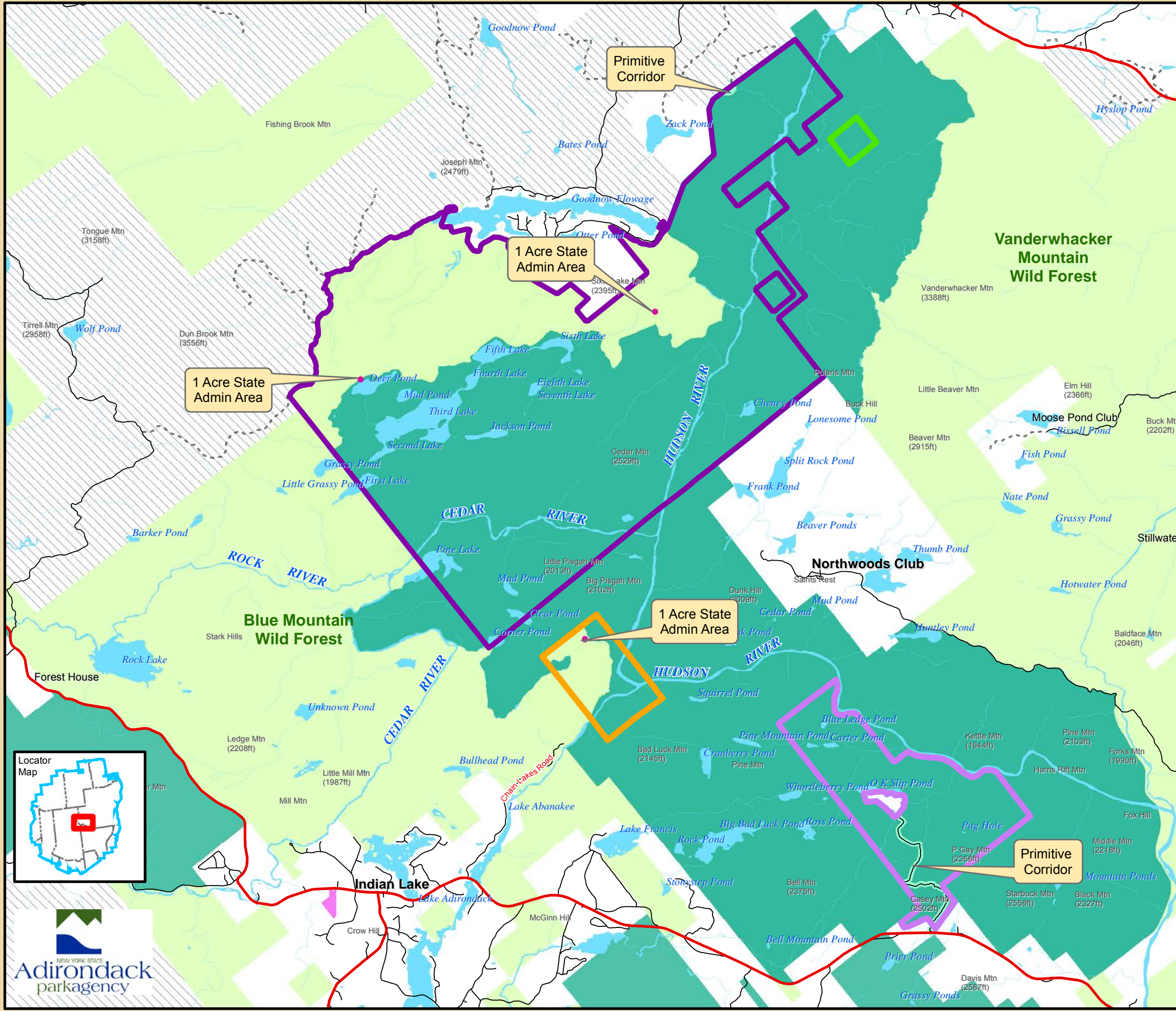

Map 6 Alternative 1B Variation of Wilderness

DRAFT

Legend

New Acquisitions

-  Chain Lakes Tract
-  Indian River Tract
-  OK Slip Falls Tract
-  OSC Tract

Hamlets

-  Other Private Land
-  Conservation Easement

State Land Classifications

(including a sample list of conforming recreational uses)

Wilderness

- Hiking, Snowshoeing, X-C & Back-Country Skiing
- Canoeing, Kayaking, Rowing, Rafting
- Lean-to & Tent Camping
- Mountaineering, Rock & Ice Climbing
- Fishing, Hunting, Trapping
- Horse & Horse-and-Wagon Riding
- Snowmobiling (within 500' of a highway/Wilderness Area boundary)

Primitive

- Hiking, Snowshoeing, X-C & Back-Country Skiing
- Canoeing, Kayaking, Rowing, Rafting
- Lean-to & Tent Camping
- Mountaineering, Rock & Ice Climbing
- Fishing, Hunting, Trapping
- Horse & Horse-and-Wagon Riding
- Mountain Biking (on public & DEC administrative roads)
- Snowmobiling (within 500' of a highway/Primitive Area boundary)

Canoe

- Hiking, Snowshoeing, X-C & Back-Country Skiing
- Canoeing, Kayaking, Rowing, Rafting
- Lean-to & Tent Camping
- Mountaineering, Rock & Ice Climbing
- Fishing, Hunting, Trapping
- Horse & Horse-and-Wagon Riding
- Mountain Biking (on public & DEC administrative roads)
- Snowmobiling (within 500' of a highway/Canoe Area boundary)

Wild Forest

- Hiking, Snowshoeing, X-C & Back-Country Skiing
- Canoeing, Kayaking, Rowing, Rafting
- Lean-to & Tent Camping
- Mountaineering, Rock & Ice Climbing
- Fishing, Hunting, Trapping
- Horse & Horse-and-Wagon Riding
- Mountain Biking
- Snowmobiling
- Motor-Boating and Float-Plane Use
- Other Motor-Vehicle Use (on public roads)

Pending Classification

1 inch = 1 mile



Draft Supplemental Environmental Impact Statement

5/ __/2013

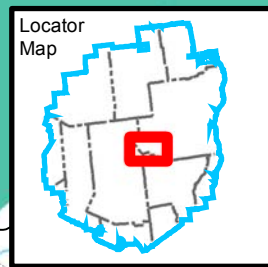
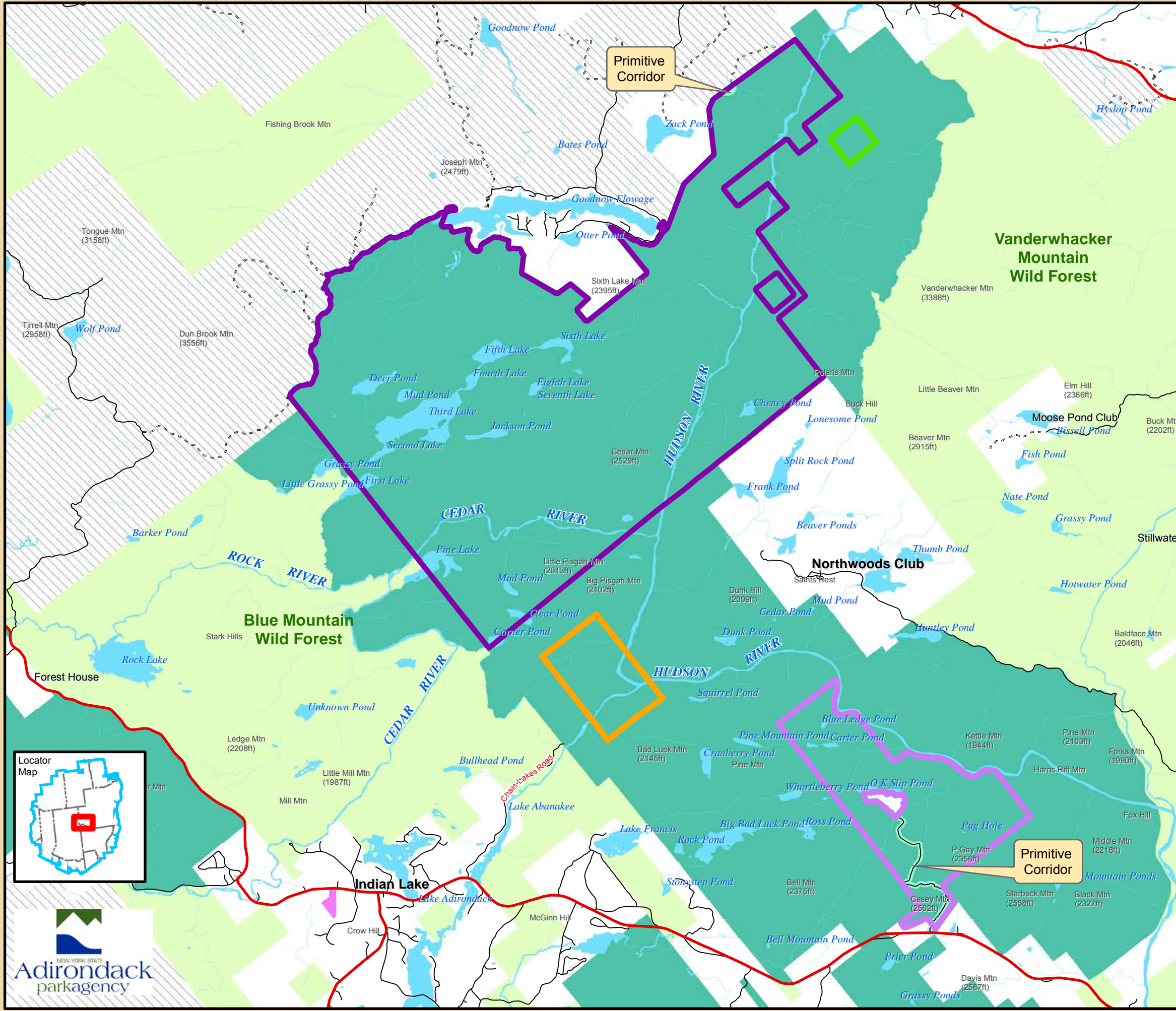

Map 7

Alternative 2

New State Land Primarily
Primitive and Wilderness

DRAFT

Legend

New Acquisitions

- Chain Lakes Tract
- Indian River Tract
- OK Slip Falls Tract
- OSC Tract

Hamlets

- Other Private Land
- Conservation Easement

State Land Classifications

(including a sample list of conforming recreational uses)

Wilderness

- Hiking, Snowshoeing, X-C & Back-Country Skiing
- Canoeing, Kayaking, Rowing, Rafting
- Lean-to & Tent Camping
- Mountaineering, Rock & Ice Climbing
- Fishing, Hunting, Trapping
- Horse & Horse-and-Wagon Riding
- Snowmobiling (within 500' of a highway/Wilderness Area boundary)

Primitive

- Hiking, Snowshoeing, X-C & Back-Country Skiing
- Canoeing, Kayaking, Rowing, Rafting
- Lean-to & Tent Camping
- Mountaineering, Rock & Ice Climbing
- Fishing, Hunting, Trapping
- Horse & Horse-and-Wagon Riding
- Mountain Biking (on public & DEC administrative roads)
- Snowmobiling (within 500' of a highway/Primitive Area boundary)

Canoe

- Hiking, Snowshoeing, X-C & Back-Country Skiing
- Canoeing, Kayaking, Rowing, Rafting
- Lean-to & Tent Camping
- Mountaineering, Rock & Ice Climbing
- Fishing, Hunting, Trapping
- Horse & Horse-and-Wagon Riding
- Mountain Biking (on public & DEC administrative roads)
- Snowmobiling (within 500' of a highway/Canoe Area boundary)

Wild Forest

- Hiking, Snowshoeing, X-C & Back-Country Skiing
- Canoeing, Kayaking, Rowing, Rafting
- Lean-to & Tent Camping
- Mountaineering, Rock & Ice Climbing
- Fishing, Hunting, Trapping
- Horse & Horse-and-Wagon Riding
- Mountain Biking
- Snowmobiling
- Motor-Boating and Float-Plane Use
- Other Motor-Vehicle Use (on public roads)

Pending Classification

1 inch = 1 mile

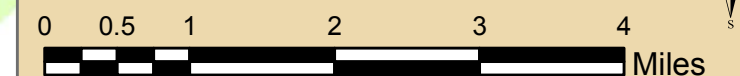

Draft Supplemental Environmental Impact Statement

5/ /2013

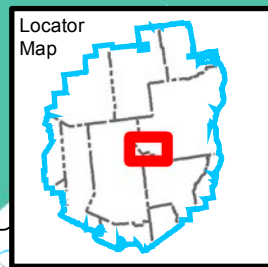
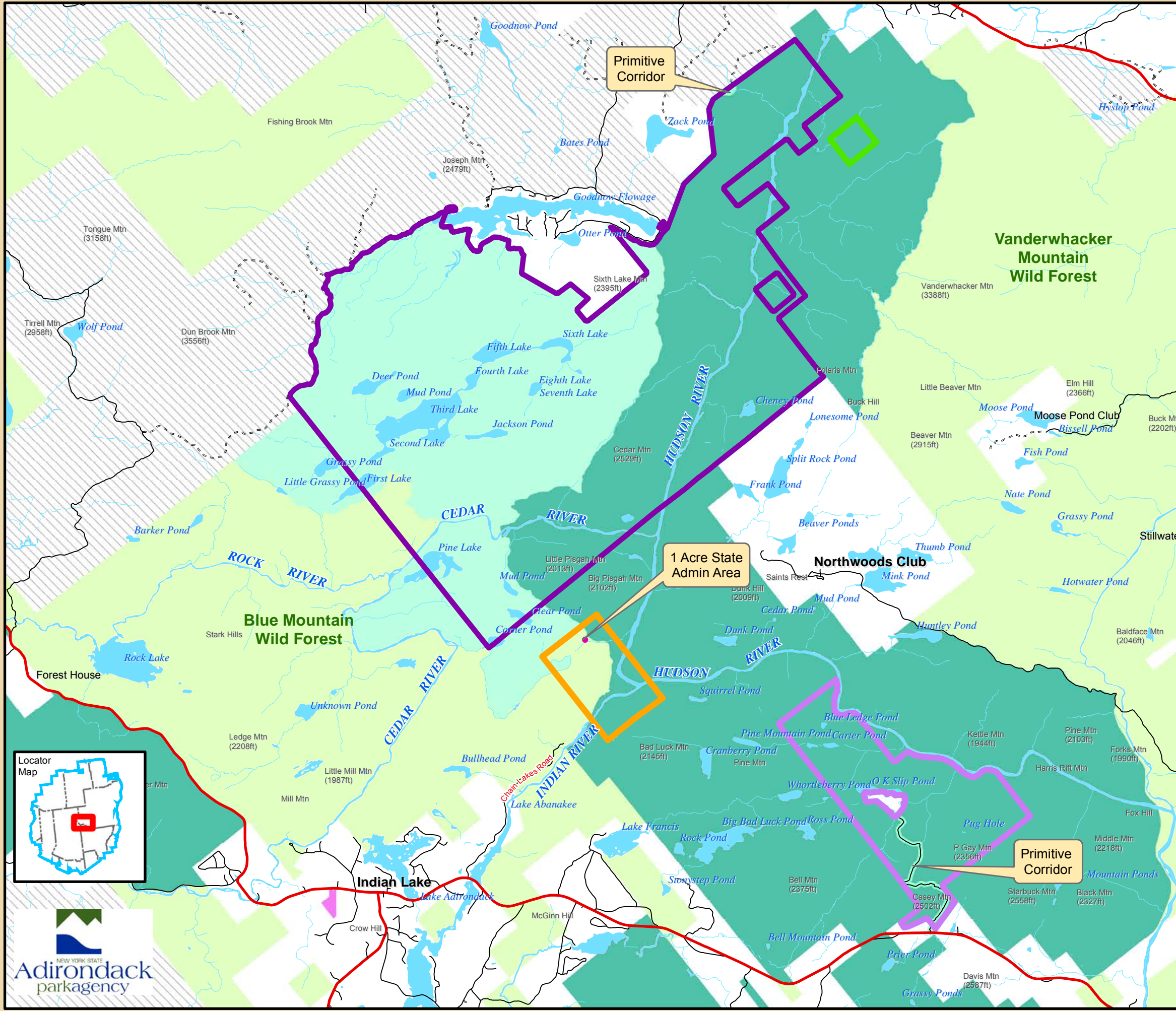

Primitive Corridor

1 Acre State Admin Area

Primitive Corridor

Vanderwhacker Mountain Wild Forest

Blue Mountain Wild Forest

Northwoods Club

Indian Lake

Chain Lakes Road

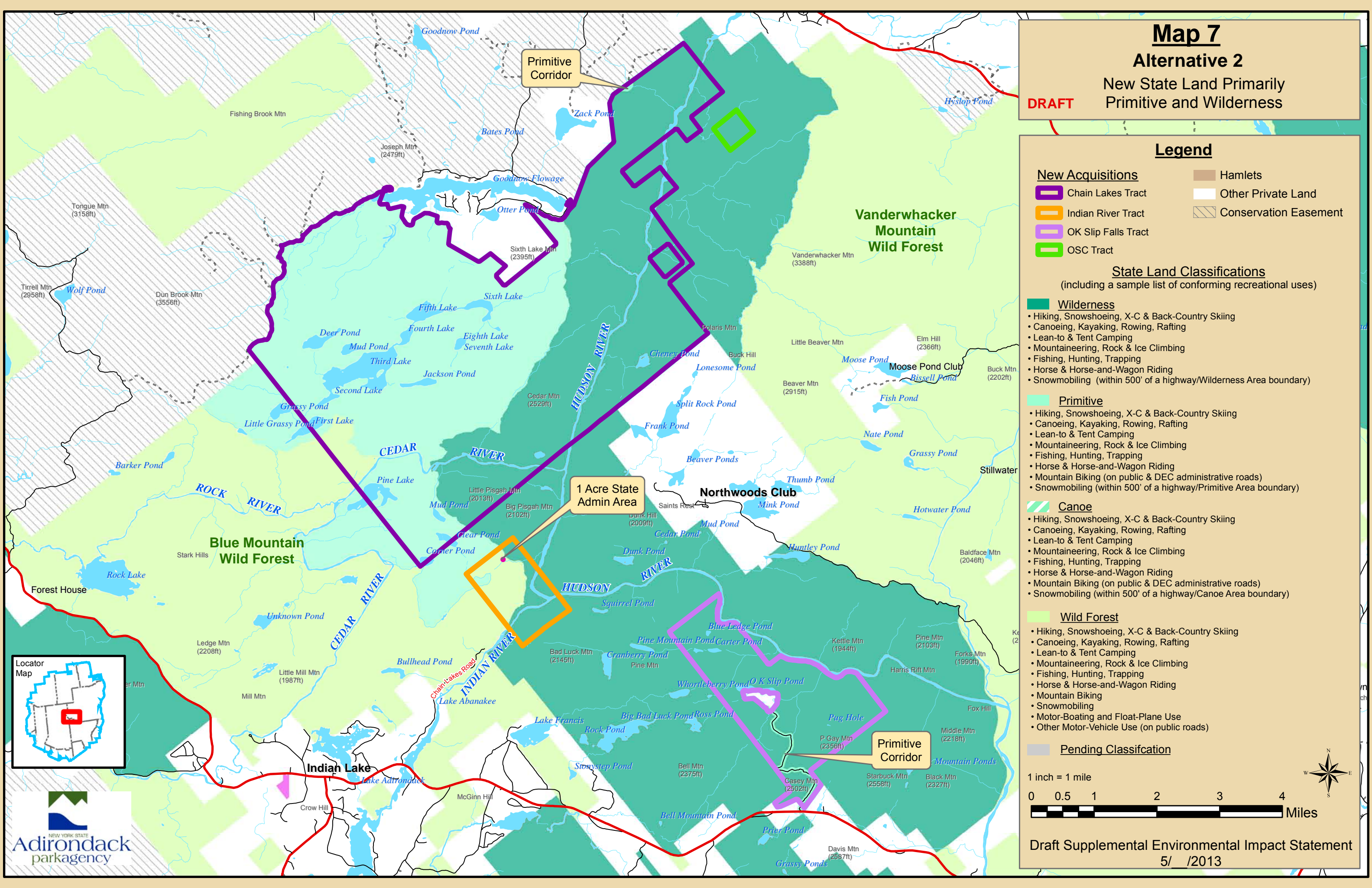

Map 8

Alternative 3A

New State Land Primarily Canoe

DRAFT

Legend

New Acquisitions

-  Chain Lakes Tract
-  Indian River Tract
-  OK Slip Falls Tract
-  OSC Tract

Other Land

-  Hamlets
-  Other Private Land
-  Conservation Easement

State Land Classifications

(including a sample list of conforming recreational uses)

Wilderness

- Hiking, Snowshoeing, X-C & Back-Country Skiing
- Canoeing, Kayaking, Rowing, Rafting
- Lean-to & Tent Camping
- Mountaineering, Rock & Ice Climbing
- Fishing, Hunting, Trapping
- Horse & Horse-and-Wagon Riding
- Snowmobiling (within 500' of a highway/Wilderness Area boundary)

Primitive

- Hiking, Snowshoeing, X-C & Back-Country Skiing
- Canoeing, Kayaking, Rowing, Rafting
- Lean-to & Tent Camping
- Mountaineering, Rock & Ice Climbing
- Fishing, Hunting, Trapping
- Horse & Horse-and-Wagon Riding
- Mountain Biking (on public & DEC administrative roads)
- Snowmobiling (within 500' of a highway/Primitive Area boundary)

Canoe

- Hiking, Snowshoeing, X-C & Back-Country Skiing
- Canoeing, Kayaking, Rowing, Rafting
- Lean-to & Tent Camping
- Mountaineering, Rock & Ice Climbing
- Fishing, Hunting, Trapping
- Horse & Horse-and-Wagon Riding
- Mountain Biking (on public & DEC administrative roads)
- Snowmobiling (within 500' of a highway/Canoe Area boundary)

Wild Forest

- Hiking, Snowshoeing, X-C & Back-Country Skiing
- Canoeing, Kayaking, Rowing, Rafting
- Lean-to & Tent Camping
- Mountaineering, Rock & Ice Climbing
- Fishing, Hunting, Trapping
- Horse & Horse-and-Wagon Riding
- Mountain Biking
- Snowmobiling
- Motor-Boating and Float-Plane Use
- Other Motor-Vehicle Use (on public roads)

Pending Classification

1 inch = 1 mile

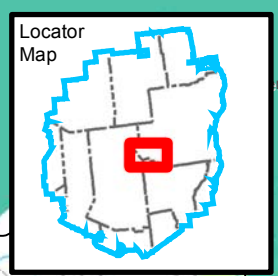
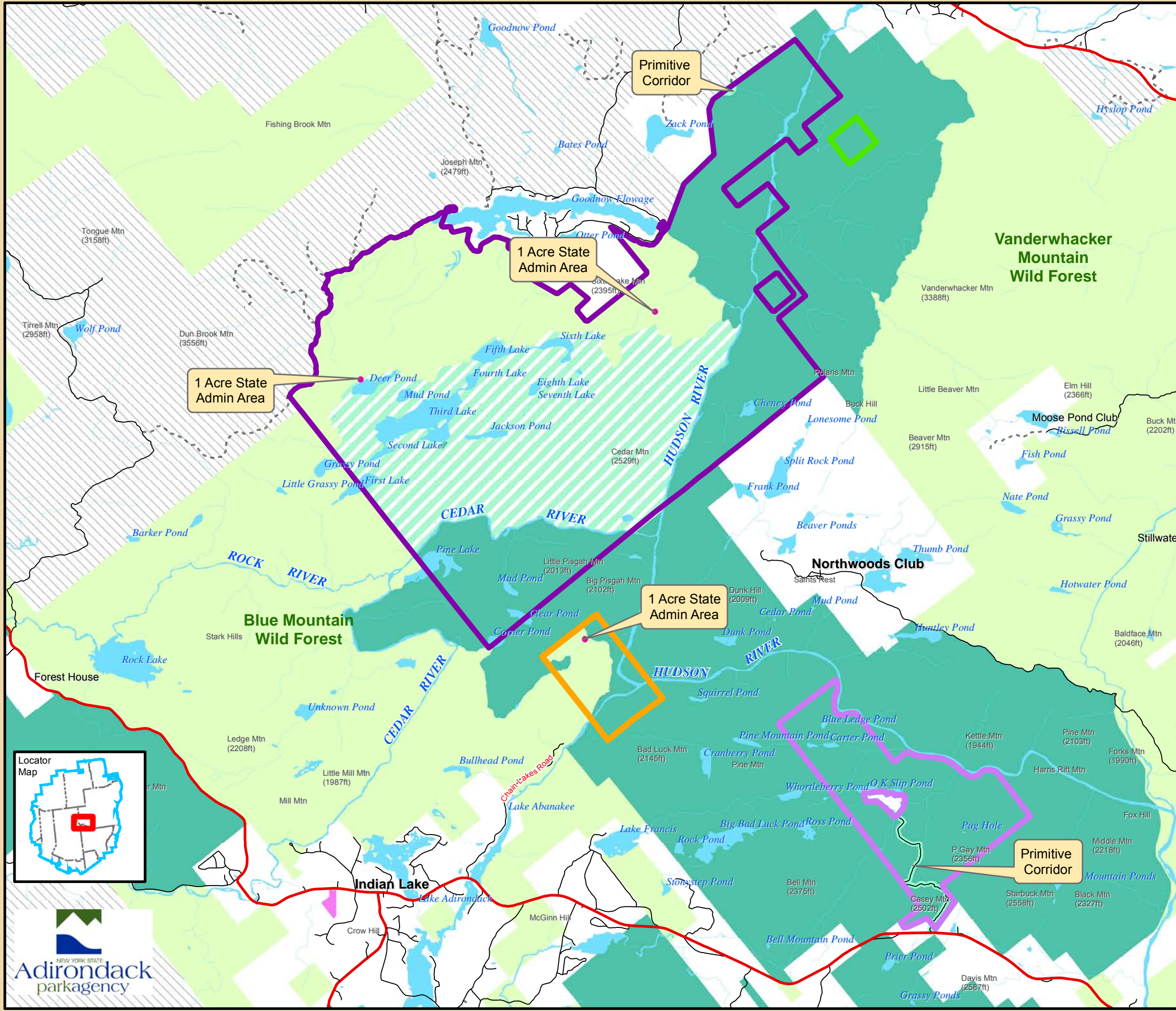
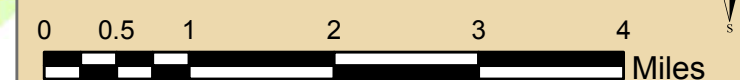

Map 9 Alternative 3B Variation of Canoe

DRAFT

Legend

New Acquisitions

-  Chain Lakes Tract
-  Indian River Tract
-  OK Slip Falls Tract
-  OSC Tract

Other Land

-  Hamlets
-  Other Private Land
-  Conservation Easement

State Land Classifications

(including a sample list of conforming recreational uses)

Wilderness

- Hiking, Snowshoeing, X-C & Back-Country Skiing
- Canoeing, Kayaking, Rowing, Rafting
- Lean-to & Tent Camping
- Mountaineering, Rock & Ice Climbing
- Fishing, Hunting, Trapping
- Horse & Horse-and-Wagon Riding
- Snowmobiling (within 500' of a highway/Wilderness Area boundary)

Primitive

- Hiking, Snowshoeing, X-C & Back-Country Skiing
- Canoeing, Kayaking, Rowing, Rafting
- Lean-to & Tent Camping
- Mountaineering, Rock & Ice Climbing
- Fishing, Hunting, Trapping
- Horse & Horse-and-Wagon Riding
- Mountain Biking (on public & DEC administrative roads)
- Snowmobiling (within 500' of a highway/Primitive Area boundary)

Canoe

- Hiking, Snowshoeing, X-C & Back-Country Skiing
- Canoeing, Kayaking, Rowing, Rafting
- Lean-to & Tent Camping
- Mountaineering, Rock & Ice Climbing
- Fishing, Hunting, Trapping
- Horse & Horse-and-Wagon Riding
- Mountain Biking (on public & DEC administrative roads)
- Snowmobiling (within 500' of a highway/Canoe Area boundary)

Wild Forest

- Hiking, Snowshoeing, X-C & Back-Country Skiing
- Canoeing, Kayaking, Rowing, Rafting
- Lean-to & Tent Camping
- Mountaineering, Rock & Ice Climbing
- Fishing, Hunting, Trapping
- Horse & Horse-and-Wagon Riding
- Mountain Biking
- Snowmobiling
- Motor-Boating and Float-Plane Use
- Other Motor-Vehicle Use (on public roads)

Pending Classification

1 inch = 1 mile



Draft Supplemental Environmental Impact Statement

5/___/2013

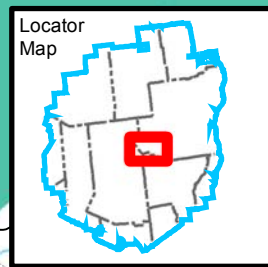
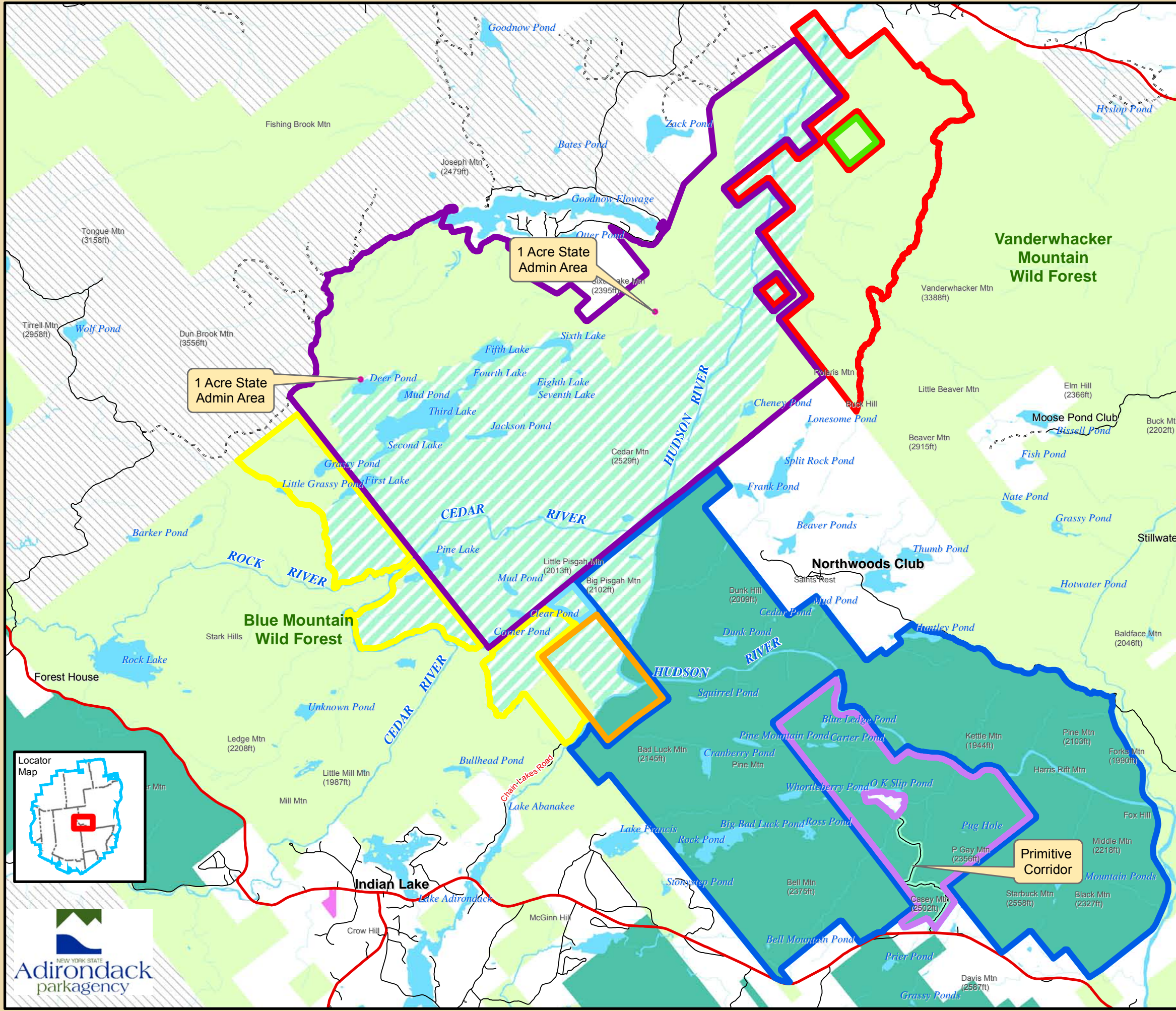

Map 10

Alternative 4A

New State Land Primarily
Wild Forest

DRAFT

Legend

New Acquisitions

-  Chain Lakes Tract
-  Indian River Tract
-  OK Slip Falls Tract
-  OSC Tract

Other Land

-  Hamlets
-  Other Private Land
-  Conservation Easement

State Land Classifications

(including a sample list of conforming recreational uses)

Wilderness

- Hiking, Snowshoeing, X-C & Back-Country Skiing
- Canoeing, Kayaking, Rowing, Rafting
- Lean-to & Tent Camping
- Mountaineering, Rock & Ice Climbing
- Fishing, Hunting, Trapping
- Horse & Horse-and-Wagon Riding
- Snowmobiling (within 500' of a highway/Wilderness Area boundary)

Primitive

- Hiking, Snowshoeing, X-C & Back-Country Skiing
- Canoeing, Kayaking, Rowing, Rafting
- Lean-to & Tent Camping
- Mountaineering, Rock & Ice Climbing
- Fishing, Hunting, Trapping
- Horse & Horse-and-Wagon Riding
- Mountain Biking (on public & DEC administrative roads)
- Snowmobiling (within 500' of a highway/Primitive Area boundary)

Canoe

- Hiking, Snowshoeing, X-C & Back-Country Skiing
- Canoeing, Kayaking, Rowing, Rafting
- Lean-to & Tent Camping
- Mountaineering, Rock & Ice Climbing
- Fishing, Hunting, Trapping
- Horse & Horse-and-Wagon Riding
- Mountain Biking (on public & DEC administrative roads)
- Snowmobiling (within 500' of a highway/Canoe Area boundary)

Wild Forest

- Hiking, Snowshoeing, X-C & Back-Country Skiing
- Canoeing, Kayaking, Rowing, Rafting
- Lean-to & Tent Camping
- Mountaineering, Rock & Ice Climbing
- Fishing, Hunting, Trapping
- Horse & Horse-and-Wagon Riding
- Mountain Biking
- Snowmobiling
- Motor-Boating and Float-Plane Use
- Other Motor-Vehicle Use (on public roads)

Pending Classification

1 inch = 1 mile



Draft Supplemental Environmental Impact Statement

5/ /2013

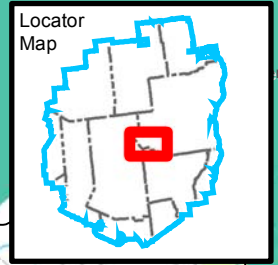
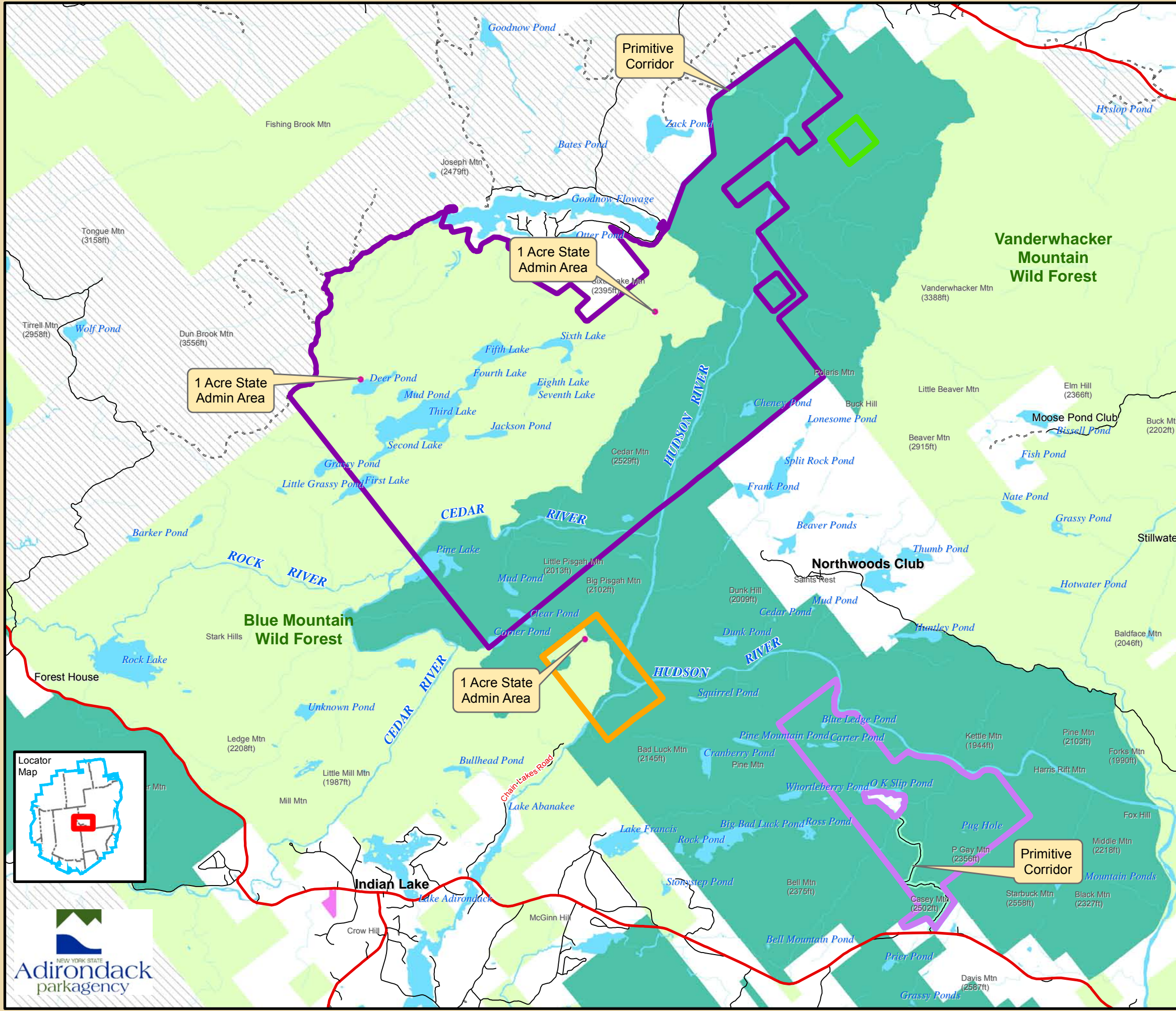

Map 11

Alternative 4B

Variation of Wild Forest

DRAFT

Legend

- | | |
|-------------------------|-------------------------|
| New Acquisitions | Hamlets |
| Chain Lakes Tract | Other Private Land |
| Indian River Tract | Conservation Easement |
| OK Slip Falls Tract | Special Management Area |
| OSC Tract | |

State Land Classifications

(including a sample list of conforming recreational uses)

- Wilderness**
 - Hiking, Snowshoeing, X-C & Back-Country Skiing
 - Canoeing, Kayaking, Rowing, Rafting
 - Lean-to & Tent Camping
 - Mountaineering, Rock & Ice Climbing
 - Fishing, Hunting, Trapping
 - Horse & Horse-and-Wagon Riding
 - Snowmobiling (within 500' of a highway/Wilderness Area boundary)
- Primitive**
 - Hiking, Snowshoeing, X-C & Back-Country Skiing
 - Canoeing, Kayaking, Rowing, Rafting
 - Lean-to & Tent Camping
 - Mountaineering, Rock & Ice Climbing
 - Fishing, Hunting, Trapping
 - Horse & Horse-and-Wagon Riding
 - Mountain Biking (on public & DEC administrative roads)
 - Snowmobiling (within 500' of a highway/Primitive Area boundary)
- Canoe**
 - Hiking, Snowshoeing, X-C & Back-Country Skiing
 - Canoeing, Kayaking, Rowing, Rafting
 - Lean-to & Tent Camping
 - Mountaineering, Rock & Ice Climbing
 - Fishing, Hunting, Trapping
 - Horse & Horse-and-Wagon Riding
 - Mountain Biking (on public & DEC administrative roads)
 - Snowmobiling (within 500' of a highway/Canoe Area boundary)
- Wild Forest**
 - Hiking, Snowshoeing, X-C & Back-Country Skiing
 - Canoeing, Kayaking, Rowing, Rafting
 - Lean-to & Tent Camping
 - Mountaineering, Rock & Ice Climbing
 - Fishing, Hunting, Trapping
 - Horse & Horse-and-Wagon Riding
 - Mountain Biking
 - Snowmobiling
 - Motor-Boating and Float-Plane Use
 - Other Motor-Vehicle Use (on public roads)

Pending Classification

1 inch = 1 mile

Miles

